

Pointix Cardfile

Pointix Cardfile is a floating utility that lets you keep track of your phones and addresses data fast and easily. It lets you perform all the operations found on other card file applications, through an easy-to-use and highly optimized interface. While other card file applications need to be launched from outside the application you are in, Pointix Cardfile is always just one glick away!

Click on the various areas of the following figure to display a specific topic.

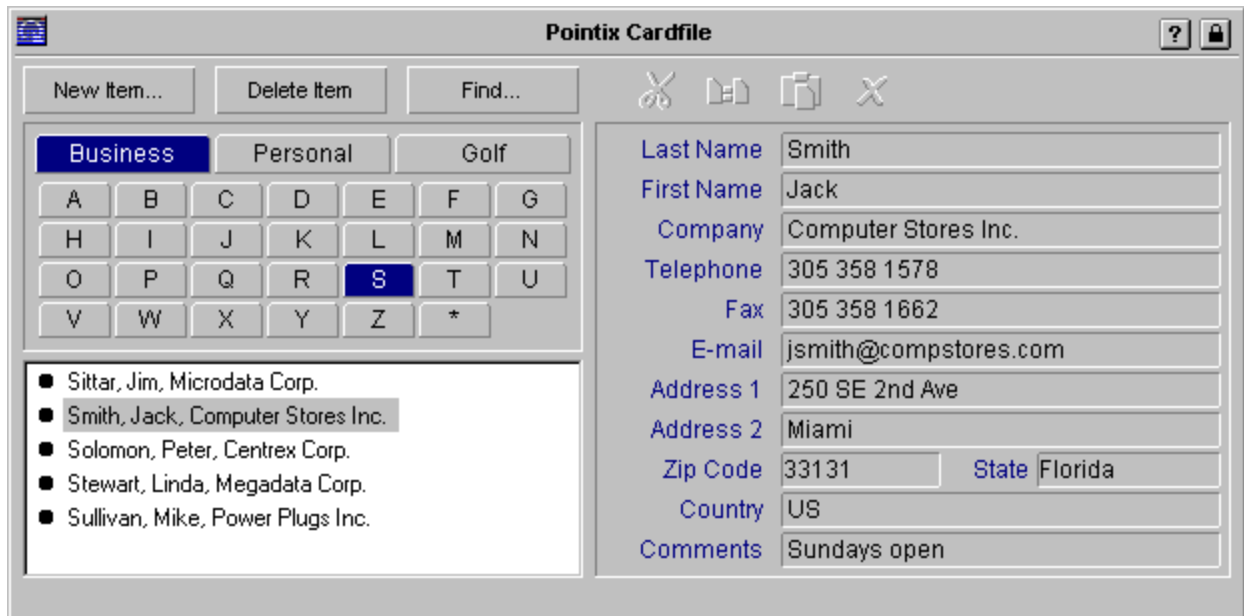

Menu Options

Capture Glicks

When this option is set, all glicks done within the application's window are captured, i.e., the command assigned to that glick is not executed. This is to prevent an accidental glick of fading the application's window in the middle of an important operation. Once you get used to Pointix Engine, you might want to turn off this option.

Default: Set

Load Data From Ext. File

Save Data To Ext. File

These menu options let you load and/or save the application's data from/to an external backup file.

Pointix applications use a single internal file for storing all data. This feature allows Pointix Engine to load or unload applications as they are requested without asking you if you want to save changes made to your data, or if you want to save your changes on another file, etc.

Pointix Engine assumes you always work with the same data file, and that only eventually you may need to save your data to a backup file, load data from a backup file, or load data from a file you bring from another computer, etc.

Note: You should always keep backup files of your important data.

Hot Spots

About Cardfile

Module: Pointix Cardfile
Version: 1.0
Copyright: 1997, Pointix Corporation.

Contact Pointix

Address

*Pointix Corporation
1373 SW 23rd St., Miami
(33154) Florida
USA*

URL

<http://www.pointix.com>

Toll Free Number

[1-888-pointix](tel:1-888-pointix)

E-mail addresses

_ Technical Support	support@pointix.com
_ Sales	sales@pointix.com
_ General Feedback	feedback@pointix.com
_ Press Releases and _ Investing Information	press@pointix.com
_ Developers	development@pointix.com
_ Trade Shows	events@pointix.com

New Item

[Click here to start entering a new item.](#)

Delete Item

Click here to delete the selected item.

Find

Click here to search for an item.

Editing Commands

Use cut, copy or paste to move or copy items between groups.

Group Selector

You can organize your data in three different groups. Click twice on a group to change its name.

Alphabet Buttons

Click on a button to select only the items matching the corresponding letter. Click on the star to display all items within the selected group.

Item's Fields

Data fields of the selected item.

